



EASY ROOF EVOLUTION

IN ROOF MOUNTING SYSTEM FOR SOLAR PANELS



THE CONCEPT

EASY ROOF EVOLUTION is a revolutionary in roof mounting system (BIPV) for photovoltaics system.

An unique overlapping and Interlocking mounting systems with no seal, no cut, EASY ROOF EVOLUTION fits just like tiles. EASY ROOF EVOLUTION is ideal for all kinds of roofs and tiles: residential, commercial, public building, agricultural and industrial roofs.

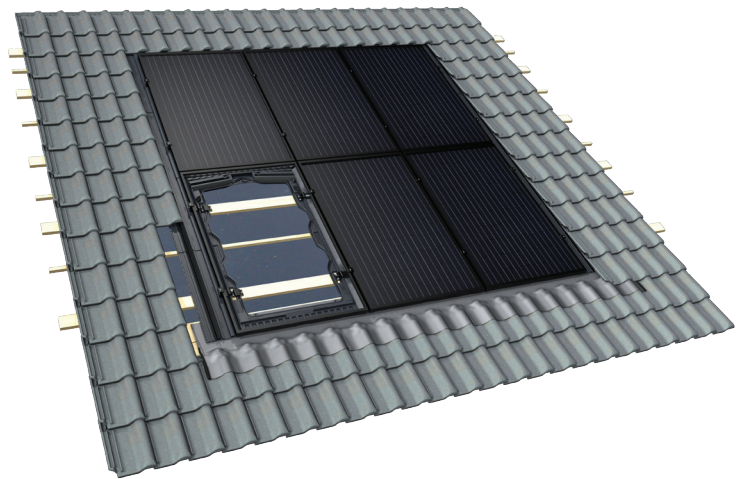

Fits most of PV panels currently available on the market !

- AUO - BenQ
- Canadian Solar
- JA Solar
- LG
- REC
- Solarwatt
- Sunpower ...

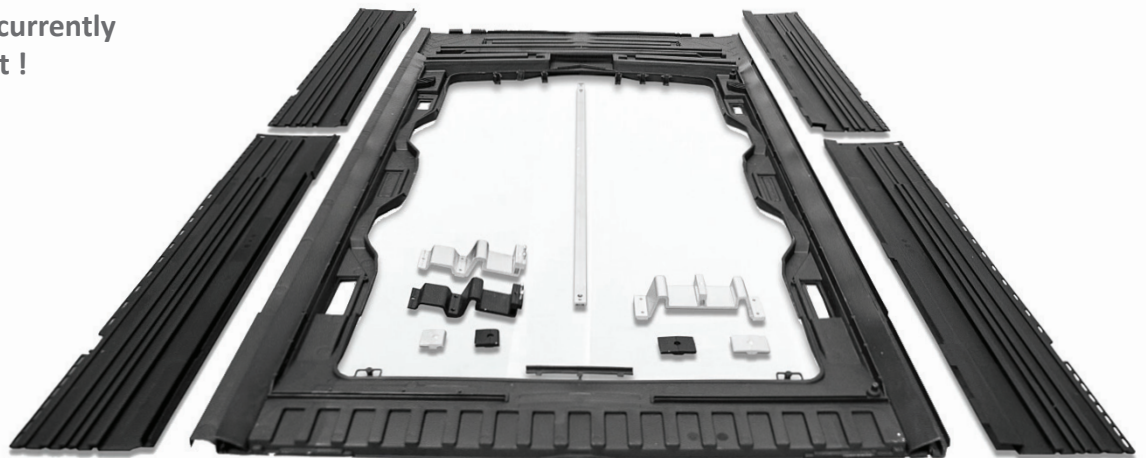

THE MOST RELIABLE BIPV SYSTEM ON THE MARKET

CHARACTERISTICS

Concept	<ul style="list-style-type: none"> Modular assembly by overlapping frames and side flashings up to several MWp
Material	<ul style="list-style-type: none"> Polypropylene copolymer also available with fire retardant 100 % recyclable: No waste in production line, No waste at the end of the product life
Applications	<ul style="list-style-type: none"> Residential, domestic commercial, and public building



PRODUCT BENEFITS

Reliability	<ul style="list-style-type: none"> Water-tightness is ensured by an overlapping system System without seal 					
Performance	<ul style="list-style-type: none"> Climate resistance approved for : UV ray, hail stone, rust, heat, snow and wind (climate zones up to 4 : snow & wind according to the regulation NV-65 & Eurocode) Performance optimized: Every PV panel's efficiency is optimized thanks to fresh air entrances 					
Compatibility	<ul style="list-style-type: none"> Roofs All kinds of roofs lay out even distorted. Suitable from 10° to 50° slope Panels (L*h) <table border="0"> <tr> <td>1638-1705 * 982-1002 * 30-50 (L-1 Portrait)</td> <td rowspan="4">Other criteria than dimensions are considered in determining compatibility. Please check the compatibility list at: www.irfts.com.</td> </tr> <tr> <td>1638-1692 * 982-1002 * 30-50 (M-1 Landscape)</td> </tr> <tr> <td>1661-1730 * 1002-1023 * 30-50 (P-1 Portrait)</td> </tr> <tr> <td>1535-1559 * 1027-1046 * 30-50 (O-1 Portrait)</td> </tr> </table> 	1638-1705 * 982-1002 * 30-50 (L-1 Portrait)	Other criteria than dimensions are considered in determining compatibility. Please check the compatibility list at: www.irfts.com .	1638-1692 * 982-1002 * 30-50 (M-1 Landscape)	1661-1730 * 1002-1023 * 30-50 (P-1 Portrait)	1535-1559 * 1027-1046 * 30-50 (O-1 Portrait)
1638-1705 * 982-1002 * 30-50 (L-1 Portrait)	Other criteria than dimensions are considered in determining compatibility. Please check the compatibility list at: www.irfts.com .					
1638-1692 * 982-1002 * 30-50 (M-1 Landscape)						
1661-1730 * 1002-1023 * 30-50 (P-1 Portrait)						
1535-1559 * 1027-1046 * 30-50 (O-1 Portrait)						
Tests, certifications and guarantees	<ul style="list-style-type: none"> TÜV approved MCS012 approved New Technical Investigation certification approving the process (ETN) Climate and aging tests approved 10 year manufacturer warranty (QBE) <p>Please visit www.irfts.com for more information</p>					

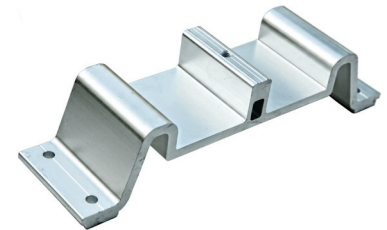
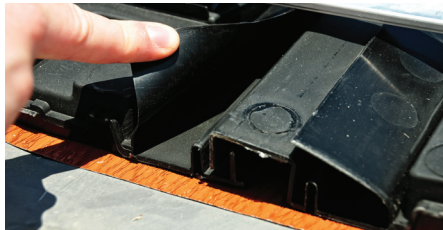

ADVANTAGES

Storage	<ul style="list-style-type: none"> Aluminium Parts and accessories are common to both Portrait and Landscape. Light and stackable to ease carriage
Installation	<ul style="list-style-type: none"> Lay out : Portrait, Landscape, pyramid and various layouts No cut, top flashing is built to the tray to speed up the installation All roof area integration Cables are fed through dedicated areas Installation time: 3kW with 2 fitters installed in 6 hours regardless of the layout
Maintenance	<ul style="list-style-type: none"> 1 bolt and anti-twist clamping technology Each module can be individually replaced or removed



Your nearest contact:

IRFTS

26, rue du 35^{ème} Régiment d'Aviation
69500 BRON (FRANCE)

+ 33 (0)4 78 38 83 10

info@irfts.com



www.irfts.com